



# SREE NARAYANA NURSING COLLEGE

Stonehousepet (po), Chinthareddypalem, Nellore - 524002.

Ph No: 0861-2318300 | Fax: 0861-2318300.

e-mail: [sreenarayana.nursing12@gmail.com](mailto:sreenarayana.nursing12@gmail.com) | [principal.snncc@narayanannursingcollege.com](mailto:principal.snncc@narayanannursingcollege.com)

Website: <https://sreenarayanannursingcollege.com>

Recognized by Indian Nursing Council vide letter No. 02/Sep/2006 INC dated : 29.09.2006 and

A.P. Nurses & Midwives Council, letter No. APNMC/CON/5212/2006, dated: 4/11/2006

Affiliated to Dr. Y.S.R. University of Health Sciences, A.P. Vijayawada.



## 4.2.4 Geo tagged photos of Health Centers

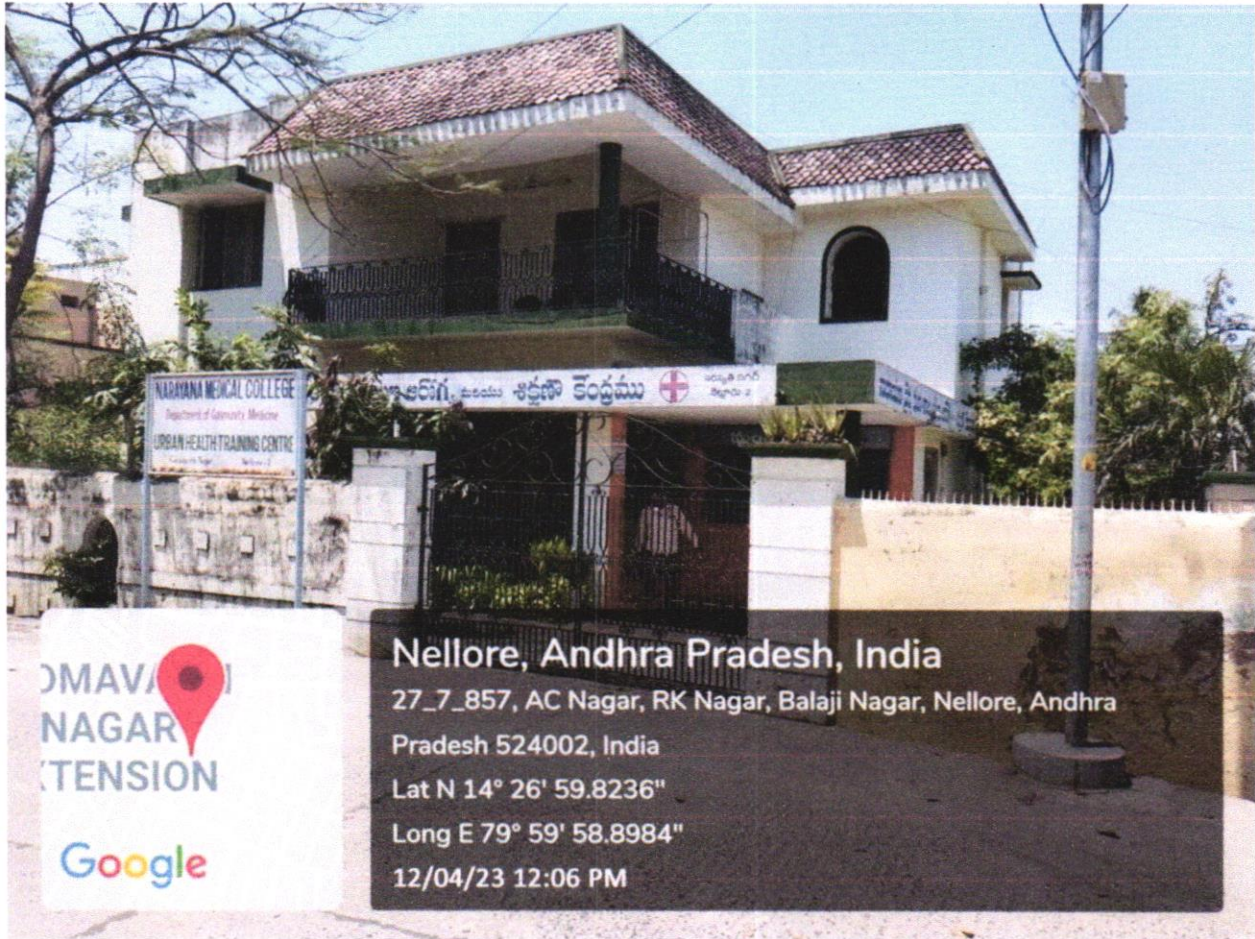

URBAN HEALTH TRAINING CENTER, SARASWATHI NAGAR



  
Principal  
SREE NARAYANA NURSING COLLEGE  
Chinthareddypalem,  
NELLORE-524 002



# SREE NARAYANA NURSING COLLEGE

Stonehousepet (po), Chinthareddypalem, Nellore - 524002.

Ph No: 0861-2318300 | Fax: 0861-2318300.

e-mail: [sreenarayana.nursing12@gmail.com](mailto:sreenarayana.nursing12@gmail.com) | [principal.snn@narayanannursingcollege.com](mailto:principal.snn@narayanannursingcollege.com)

Website: <https://sreenarayanannursingcollege.com>

Recognized by Indian Nursing Council vide letter No. 02/Sep/2006 INC dated : 29.09.2006 and

A.P. Nurses & Midwives Council, letter No. APNMC/CON/5212/2006, dated: 4/11/2006

Affiliated to Dr. Y.S.R. University of Health Sciences, A.P. Vijayawada.

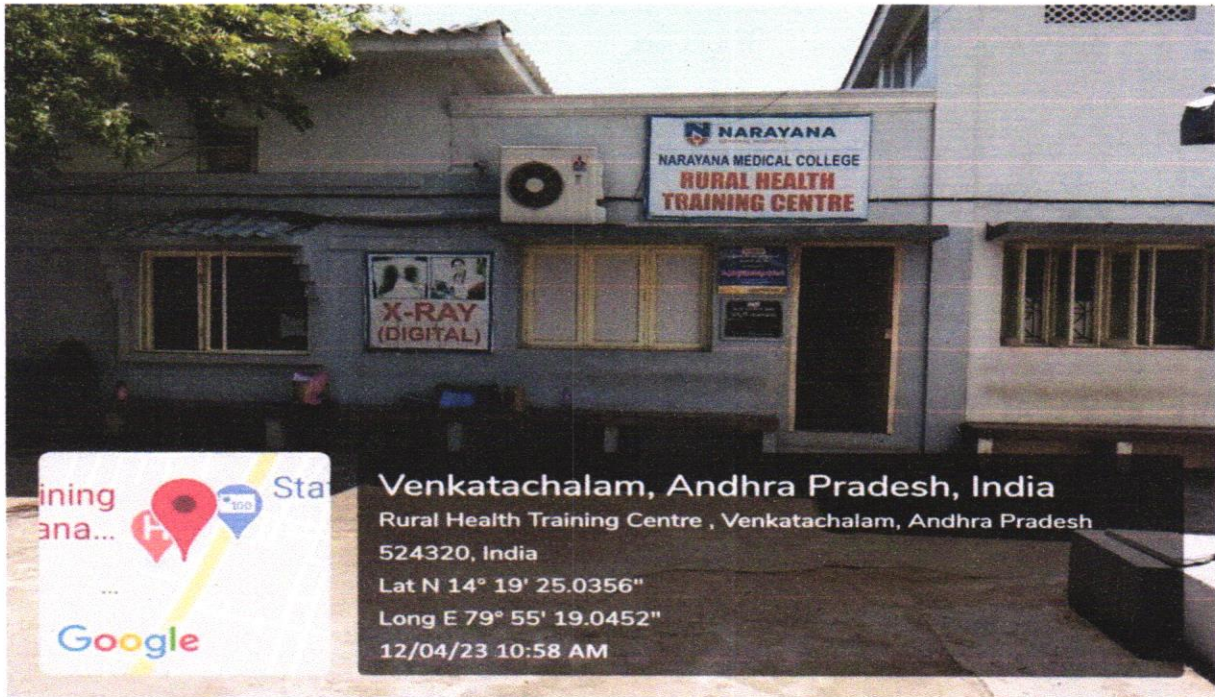

## RURAL HEALTH TRAINING CENTER, VENKATACHALAM



  
Principal  
SREE NARAYANA NURSING COLLEGE  
Chinthareddypalem,  
NELLORE-524 002



# SREE NARAYANA NURSING COLLEGE

Stonehousepet (po), Chinthareddypalem, Nellore - 524002.

Ph No: 0861-2318300 | Fax: 0861-2318300.

e-mail: [sreenarayana.nursing12@gmail.com](mailto:sreenarayana.nursing12@gmail.com) | [principal.snncc@narayanannursingcollege.com](mailto:principal.snncc@narayanannursingcollege.com)

Website: <https://sreenarayanannursingcollege.com>

Recognized by Indian Nursing Council vide letter No. 02/Sep/2006 INC dated : 29.09.2006 and

A.P. Nurses & Midwives Council, letter No. APNMC/CON/5212/2006, dated: 4/11/2006

Affiliated to Dr. Y.S.R. University of Health Sciences, A.P. Vijayawada.

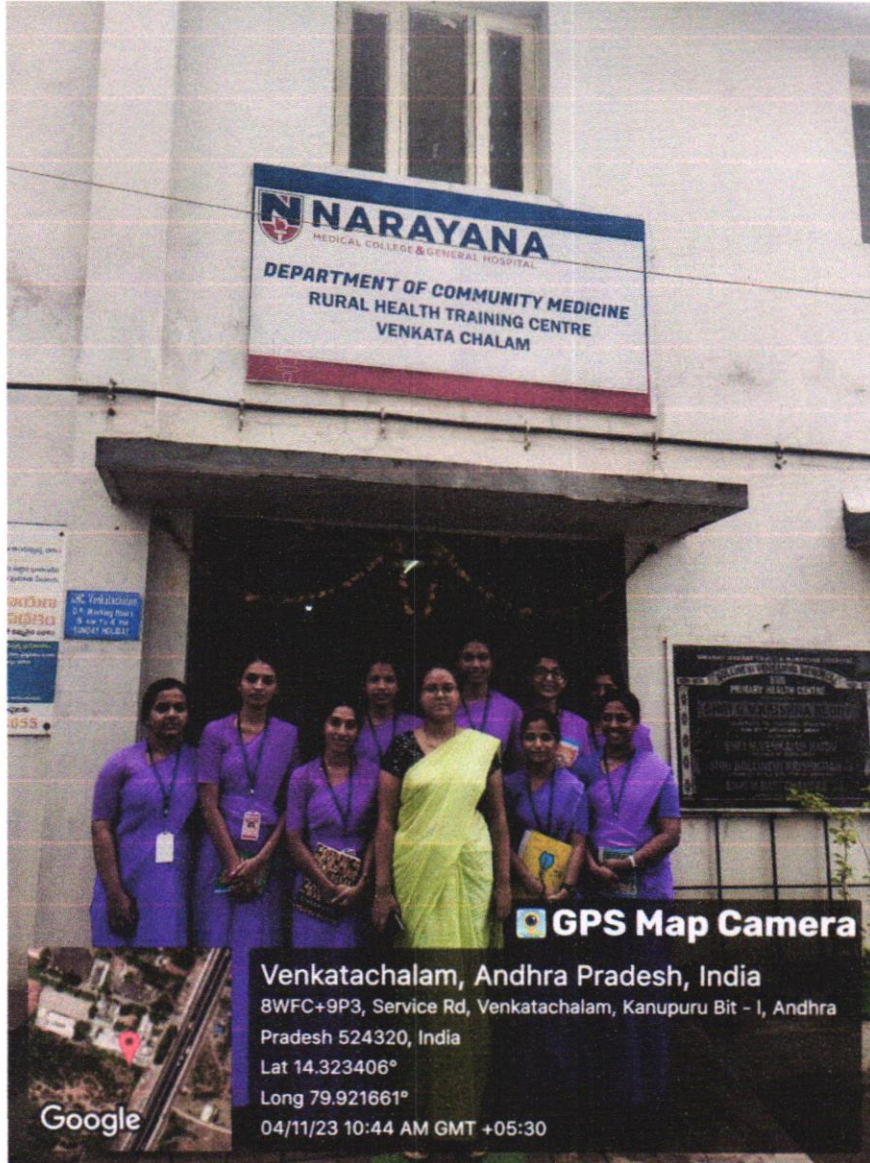

  
Principal  
SREE NARAYANA NURSING COLLEGE  
Chinthareddypalem,  
NELLORE-524 002



# SREE NARAYANA NURSING COLLEGE

Stonehousepet (po), Chinthareddypalem, Nellore - 524002.

Ph No: 0861-2318300 | Fax: 0861-2318300.

e-mail: [sreenarayana.nursing12@gmail.com](mailto:sreenarayana.nursing12@gmail.com) | [principal.snnn@narayanannursingcollege.com](mailto:principal.snnn@narayanannursingcollege.com)

Website: <https://sreenarayanannursingcollege.com>

Recognized by Indian Nursing Council vide letter No. 02/Sep/2006 INC dated : 29.09.2006 and

A.P. Nurses & Midwives Council, letter No. APNMC/CON/5212/2006, dated: 4/11/2006

Affiliated to Dr. Y.S.R. University of Health Sciences, A.P. Vijayawada.

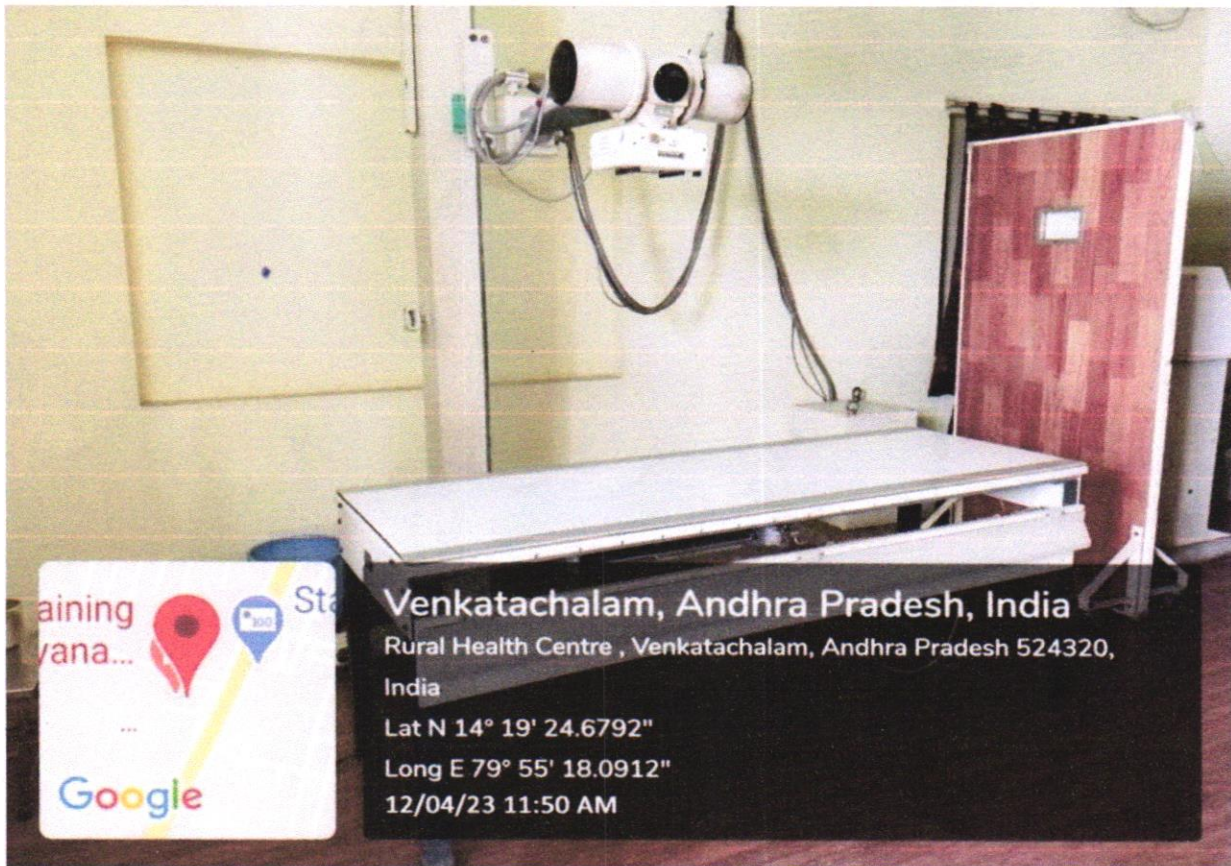

**X-RAY UNIT IN VENKATACHALAM**



Principal  
**SREE NARAYANA NURSING COLLEGE**  
Chinthareddypalem,  
NELLORE-524 002



# SREE NARAYANA NURSING COLLEGE

Stonehousepet (po), Chinthareddypalem, Nellore - 524002.

Ph No: 0861-2318300 | Fax: 0861-2318300.

e-mail: [sreenarayana.nursing12@gmail.com](mailto:sreenarayana.nursing12@gmail.com) | [principal.snc@narayanannursingcollege.com](mailto:principal.snc@narayanannursingcollege.com)

Website: <https://sreenarayanannursingcollege.com>

Recognized by Indian Nursing Council vide letter No. 02/Sep/2006 INC dated : 29.09.2006 and

A.P. Nurses & Midwives Council, letter No. APNMC/CON/5212/2006, dated: 4/11/2006

Affiliated to Dr. Y.S.R. University of Health Sciences, A.P. Vijayawada.

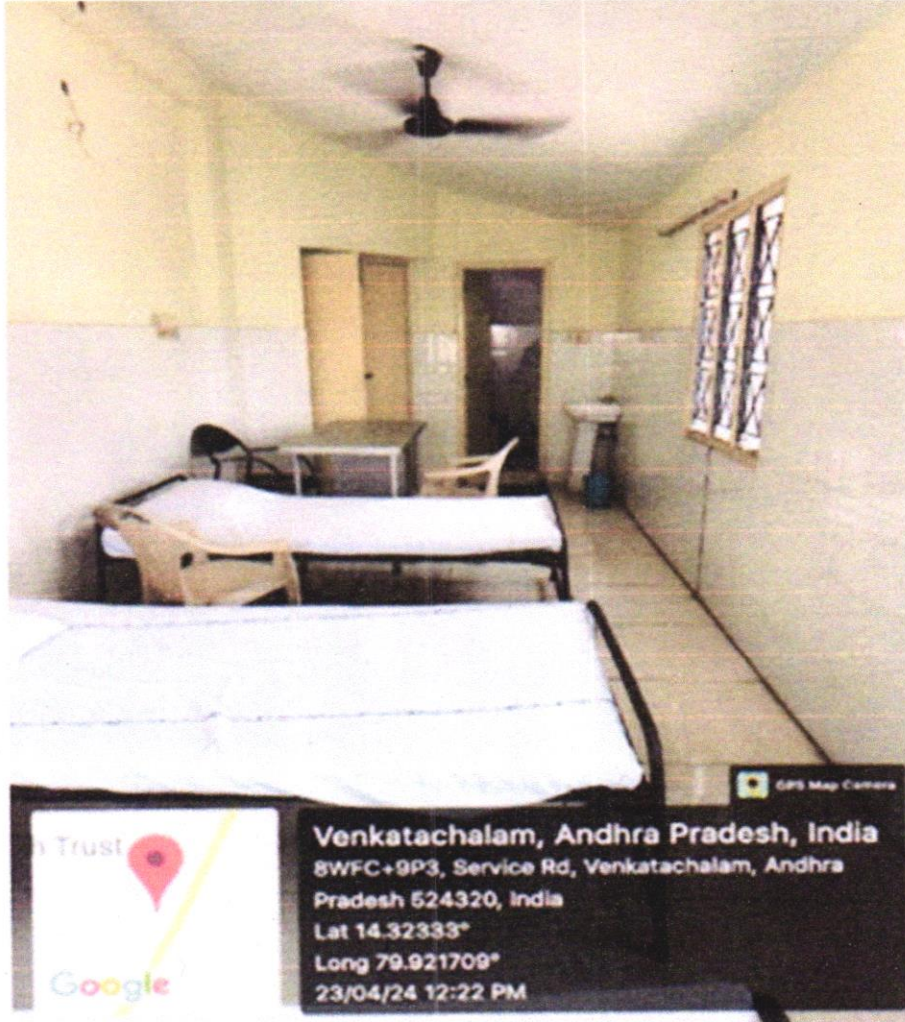

## RESIDENTIAL FACILITIES



Principal  
SREE NARAYANA NURSING COLLEGE  
Chinthareddypalem,  
NELLORE-524 002



# SREE NARAYANA NURSING COLLEGE

Stonehousepet (po), Chinthareddypalem, Nellore - 524002.

Ph No: 0861-2318300 | Fax: 0861-2318300.

e-mail: [sreenarayana.nursing12@gmail.com](mailto:sreenarayana.nursing12@gmail.com) | [principal.snncc@narayanannursingcollege.com](mailto:principal.snncc@narayanannursingcollege.com)

Website: <https://sreenarayanannursingcollege.com>

Recognized by Indian Nursing Council vide letter No. 02/Sep/2006 INC dated : 29.09.2006 and

A.P. Nurses & Midwives Council, letter No. APNMC/CON/5212/2006, dated: 4/11/2006

Affiliated to Dr. Y.S.R. University of Health Sciences, A.P. Vijayawada.

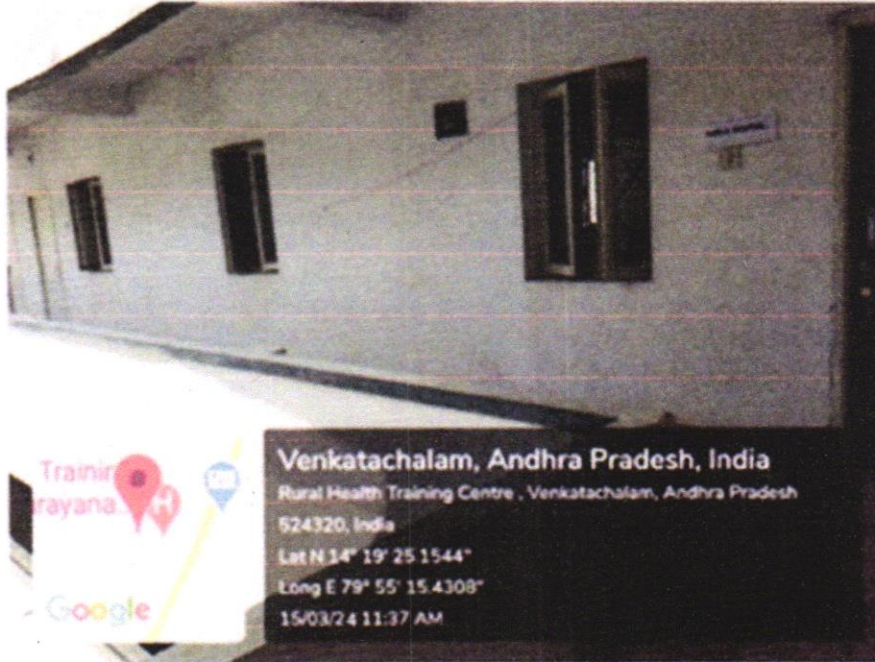

**GIRLS RESEDENTIAL FACILITY**



Principal  
SREE NARAYANA NURSING COLLEGE  
Chinthareddypalem,  
NELLORE-524 002



# SREE NARAYANA NURSING COLLEGE

Stonehousepet (po), Chinthareddypalem, Nellore - 524002.

Ph No: 0861-2318300 | Fax: 0861-2318300.

e-mail: [sreenarayana.nursing12@gmail.com](mailto:sreenarayana.nursing12@gmail.com) | [principal.snncc@narayanannursingcollege.com](mailto:principal.snncc@narayanannursingcollege.com)

Website: <https://sreenarayanannursingcollege.com>

Recognized by Indian Nursing Council vide letter No. 02/Sep/2006 INC dated : 29.09.2006 and

A.P. Nurses & Midwives Council, letter No. APNMC/CON/5212/2006, dated: 4/11/2006

Affiliated to Dr. Y.S.R. University of Health Sciences, A.P. Vijayawada.

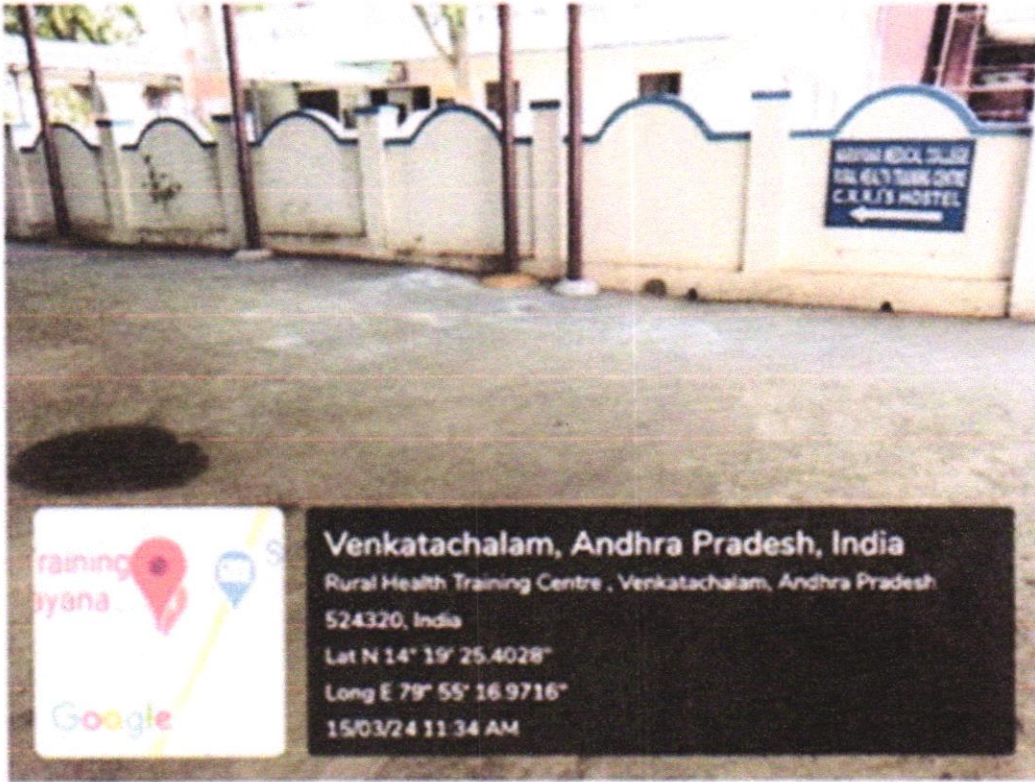

## GIRLS HOSTEL FACILITIES IN VENKATACHALEM



Principal  
SREE NARAYANA NURSING COLLEGE  
Chinthareddypalem,  
NELLORE-524 002



# SREE NARAYANA NURSING COLLEGE

Stonehousepet (po), Chinthareddypalem, Nellore - 524002.

Ph No: 0861-2318300 | Fax: 0861-2318300.

e-mail: [sreenarayana.nursing12@gmail.com](mailto:sreenarayana.nursing12@gmail.com) | [principal.snc@narayanannursingcollege.com](mailto:principal.snc@narayanannursingcollege.com)

Website: <https://sreenarayanannursingcollege.com>

Recognized by Indian Nursing Council vide letter No. 02/Sep/2006 INC dated : 29.09.2006 and

A.P. Nurses & Midwives Council, letter No. APNMC/CON/5212/2006, dated: 4/11/2006

Affiliated to Dr. Y.S.R. University of Health Sciences, A.P. Vijayawada.



**MOBILE CAMP VEHICLE**



Principal  
SREE NARAYANA NURSING COLLEGE  
Chinthareddypalem,  
NELLORE-524 002





# SREE NARAYANA NURSING COLLEGE

Stonehousepet (po), Chinthareddypalem, Nellore - 524002.

Ph No: 0861-2318300 | Fax: 0861-2318300.

e-mail: [sreenarayana.nursing12@gmail.com](mailto:sreenarayana.nursing12@gmail.com) | [principal.snnc@narayanannursingcollege.com](mailto:principal.snnc@narayanannursingcollege.com)

Website: <https://sreenayanannursingcollege.com>

Recognized by Indian Nursing Council vide letter No. 02/Sep/2006 INC dated : 29.09.2006 and

A.P. Nurses & Midwives Council, letter No. APNMC/CON/5212/2006, dated: 4/11/2006

Affiliated to Dr. Y.S.R. University of Health Sciences, A.P. Vijayawada.

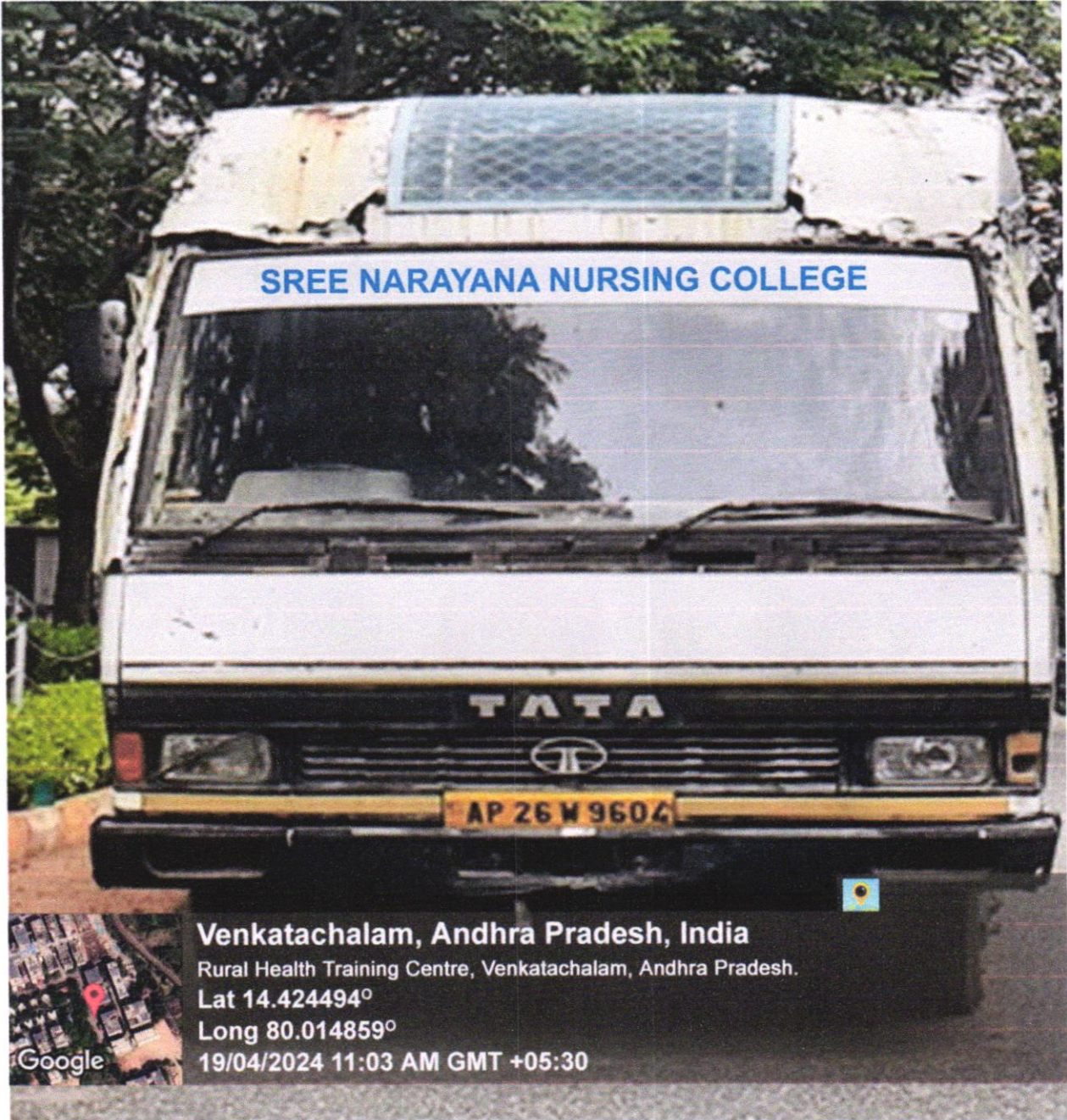

MOBILE CAMP VEHICLE



Principal  
SREE NARAYANA NURSING COLLEGE  
Chinthareddypalem,  
NELLORE-524 002



# SREE NARAYANA NURSING COLLEGE

Stonehousepet (po), Chinthareddypalem, Nellore - 524002.

Ph No: 0861-2318300 | Fax: 0861-2318300.

e-mail: [sreenarayana.nursing12@gmail.com](mailto:sreenarayana.nursing12@gmail.com) | [principal.snncc@narayanannursingcollege.com](mailto:principal.snncc@narayanannursingcollege.com)

Website: <https://sreenarayanannursingcollege.com>

Recognized by Indian Nursing Council vide letter No. 02/Sep/2006 INC dated : 29.09.2006 and

A.P. Nurses & Midwives Council, letter No. APNMC/CON/5212/2006, dated: 4/11/2006

Affiliated to Dr. Y.S.R. University of Health Sciences, A.P. Vijayawada.



## DENTAL CAMP IN VENKATACHALEM

  
PRINCIPAL



Principal  
SREE NARAYANA NURSING COLLEGE  
Chinthareddypalem,  
NELLORE-524 002